

**SWAB Neighbourhood Plan  
Withdrawal Statement**

**Ashurst Parish Council**

**October 2017**

## **Introduction**

### **The purpose of this document**

This document provides a record of the written notification from Ashurst Parish Council of its intention to withdraw from the membership of the cluster designation of Steyning, Wiston, Ashurst and Bramber (SWAB) Neighbourhood Development Plan Area<sup>1</sup> for the purposes of creating a Neighbourhood Plan.

### **Withdrawal**

Within this statement, we as the qualifying body must publicise on our website:

1. a statement setting out details of the withdrawal (“the withdrawal statement”); and
2. the withdrawal statement may be inspected online on the District Council, South Downs National Park Authority (SDNPA) and Parish Council website respectively

### **Background**

Horsham District Council and SDNPA approved the area application on 17<sup>th</sup> and 18<sup>th</sup> September 2014 to have the parish of Ashurst designated as part of the cluster of four parishes as a Neighbourhood Plan area (SWAB), for the purposes of producing a Neighbourhood Plan. Ashurst Parish Council formally requested to withdraw from SWAB on 9<sup>th</sup> October 2017<sup>2</sup>.

### **Outcomes**

Horsham District Council and SDNPA have accepted the formal request by Ashurst Parish Council on 9<sup>th</sup> October 2017 to have the parish of Ashurst withdrawn from the SWAB Neighbourhood Plan cluster.

Any further applications by Ashurst Parish Council to designate its parish area for the purposes of producing a Neighbourhood Plan will require another formal request for designation in accordance with the Neighbourhood Plan Regulations (General) 2012 (as amended).

<sup>1</sup> Please refer to Appendix 1 – Map of Cluster Designation SWAB

<sup>2</sup> Please refer to Appendix 2 – Letter of Withdrawal

---

# Appendix 1

## Map of SWAB Cluster

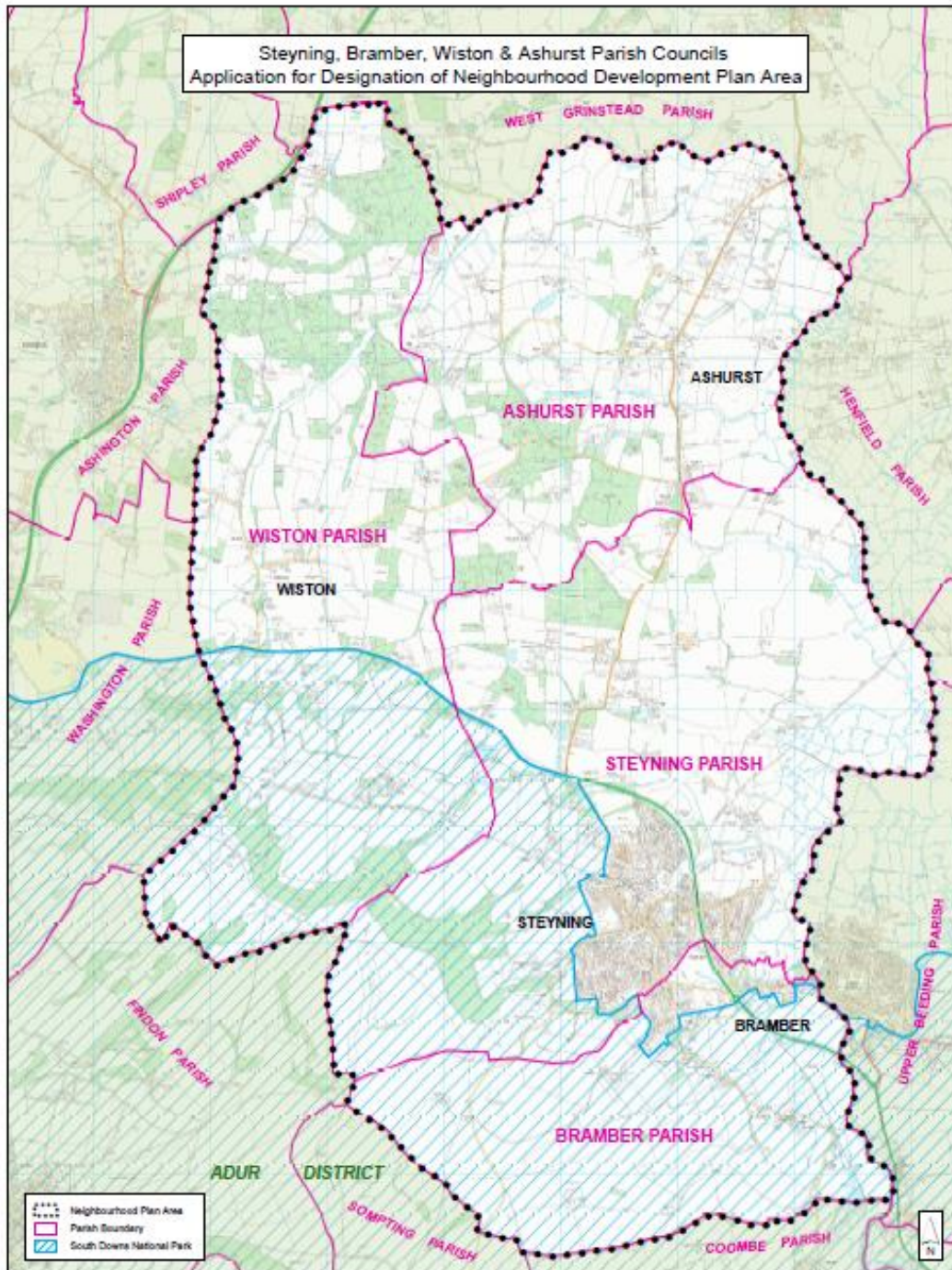

<b>Horsham District Council</b> Park North, North Street, Horsham, West Sussex, RH12 1RL Rod Brown - Head of Planning & Environmental Services		Application to the Horsham District Council under The Neighbourhood Planning (General) Regulations 2012 Regulation 5.	
Reproduced by permission of Ordnance Survey map on behalf of HMSSO. © Crown copyright and database rights (2014). Ordnance Survey Licence 100023885		Reference No : STBMWGAHP1	Date : 03/05/14
Drawing No :	Drawn :	Checked :	Scale : 1:30,000 Revisions :

## Appendix 2

### Letter of Withdrawal

# Ashurst Parish Council

Tel: 07738664449 e-mail: [ashurstclerk@outlook.com](mailto:ashurstclerk@outlook.com)

22 Elder Close  
Portslade  
Brighton  
BN41 2ER

Norman Kwan  
Senior Neighbourhood Planning Officer  
Horsham District Council,  
Parkside, Chart Way,  
Horsham,  
West Sussex RH12 1RL

Monday 9th October 2017

Dear Mr Kwan

I am writing to formally advise you that, at Ashurst's last full Parish Council Meeting on 7<sup>th</sup> September, it was unanimously decided that Ashurst should withdraw from the SWAB Neighbourhood Plan Cluster.

As you have advised, the recent decision of Wiston Parish to withdraw from the SWAB Cluster means that the SWAB Neighbourhood Plan Area now needs to be re-designated. This was the catalyst for Ashurst Parish to consider its own position. While Steyning and Bramber still have work to do on their Housing, in particular, this is not the case with Ashurst, where no further Housing assessments are required.

All things considered, Ashurst Parish Council felt that the best course of action was to withdraw from the Cluster. The question of whether or not Ashurst should pursue its own Neighbourhood Plan will be addressed in the near future.

We will keep you updated with any developments. In the meantime, we would like to thank you for the advice and support you have extended to Ashurst Parish Council over the last few months.

Yours sincerely



Elizabeth Leggo

Clerk of Ashurst Parish Council.